

GUILFORD COUNTY
BOARD OF EDUCATION
DB 2316, PG. 15
PB 104, PG. 145

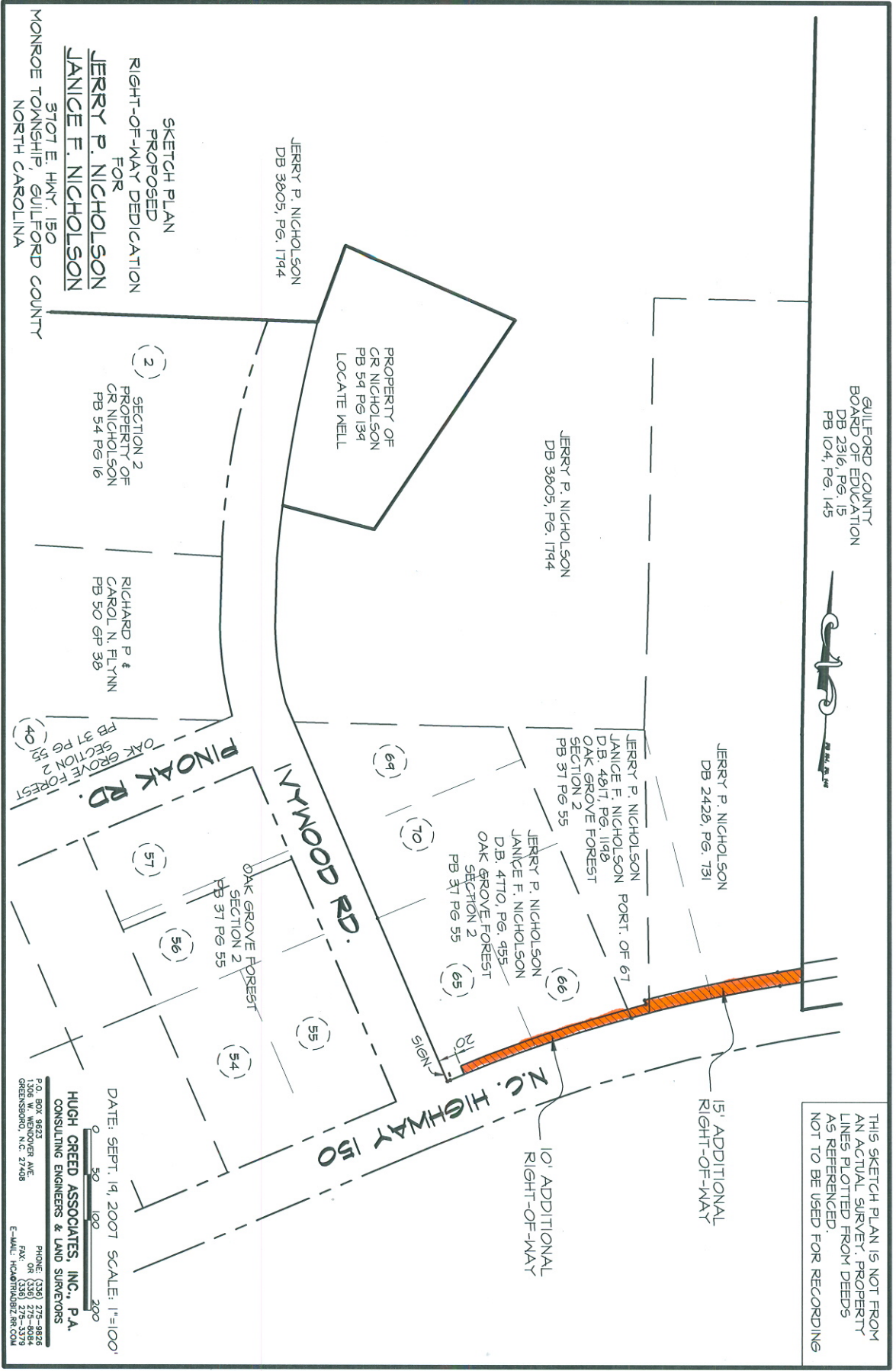

THIS SKETCH PLAN IS NOT FROM
AN ACTUAL SURVEY. PROPERTY
LINES PLOTTED FROM DEEDS
AS REFERENCED.
NOT TO BE USED FOR RECORDING



SKETCH PLAN
PROPOSED
RIGHT-OF-WAY DEDICATION
FOR
JERRY P. NICHOLSON
JANICE F. NICHOLSON
3707 E. HWY. 150
MONROE TOWNSHIP, GUILFORD COUNTY
NORTH CAROLINA

DATE: SEPT. 19, 2007 SCALE: 1"=100'
HUGH CREED ASSOCIATES, INC., P.A.
CONSULTING ENGINEERS & LAND SURVEYORS
1306 W. WOODROW AVE.
GREENSBORO, N.C. 27408
PHONE: (336) 575-4924
FAX: (336) 275-3379
E-MAIL: HCA@HUBAIZR.COM