Guilford County Schools

2009-10 Organization Chart

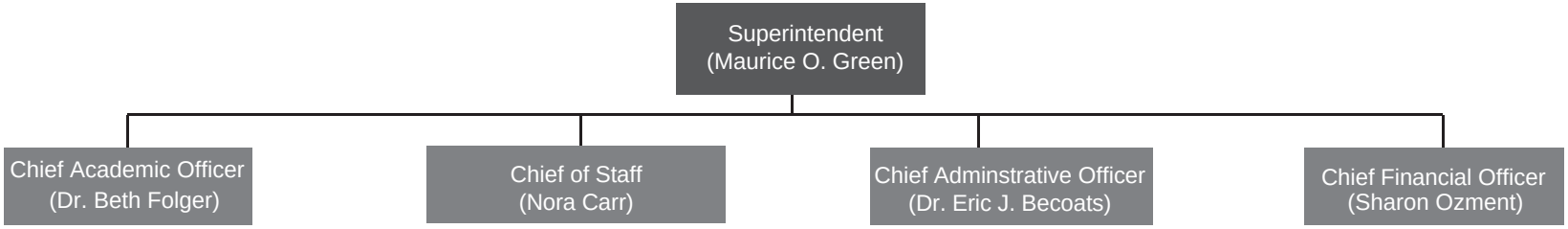

ACHIEVING EDUCATION EXCELLENCE

Last Update: 4/7/2009

Guilford County Schools

2009-10 Regional Organization Chart

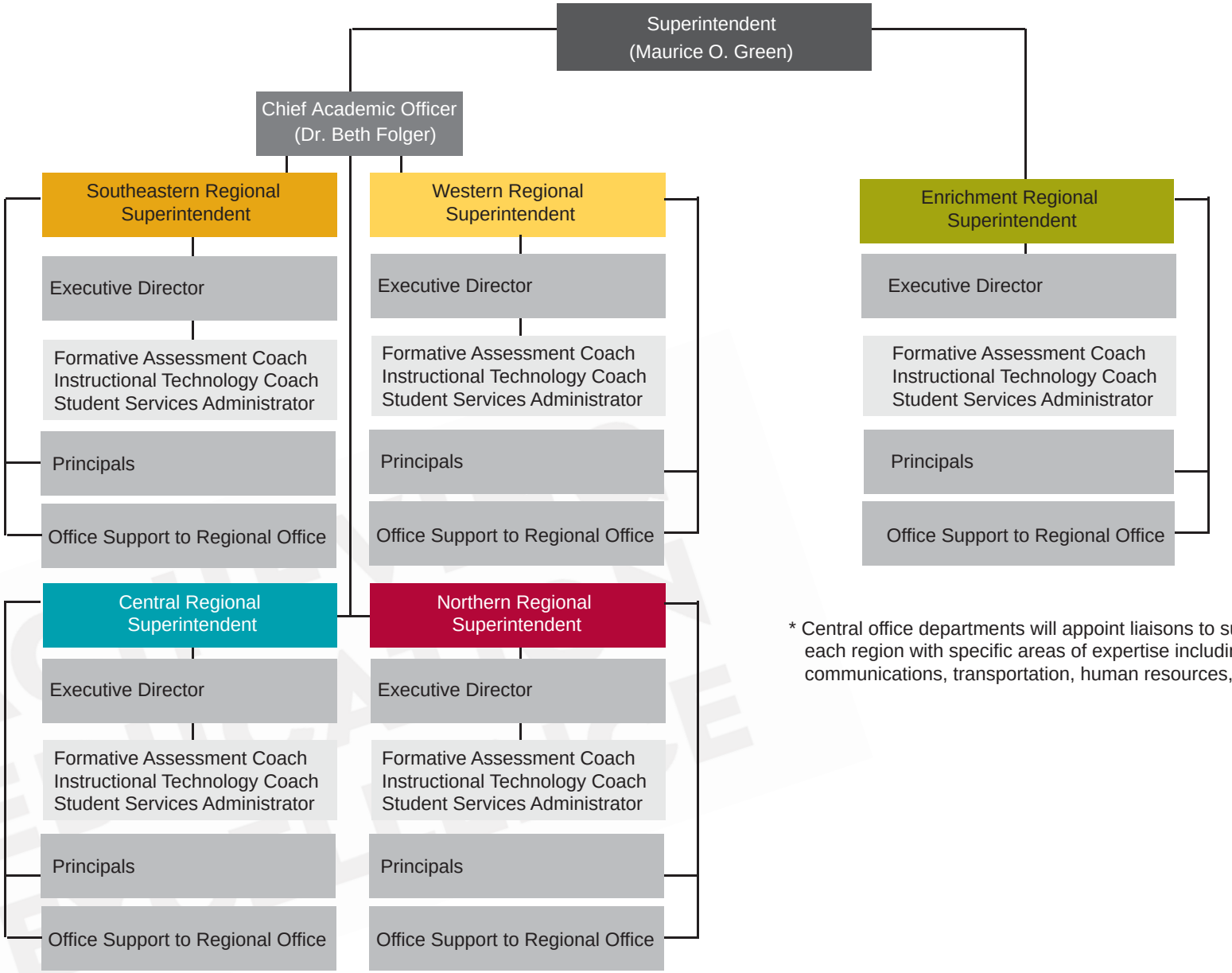

* Central office departments will appoint liaisons to support each region with specific areas of expertise including communications, transportation, human resources, finance, etc.

ACHIEVING EDUCATION EXCELLENCE

Last Update: 4/7/2009

Guilford County Schools

2009-10 Organization Chart

- Chief Academic Officer (Dr. Beth Folger)
  - *Regional Superintendents (4)
    - Regional Executive Directors (4)
    - Principals
  - Executive Director EC Services
    - Director EC Services
    - Supervisor Psychological Services
    - Compliance Officer
    - Coordinator of Program Support
    - Coordinator of Administrative Support
  - Chief Curriculum & Organizational Development Officer
    - Executive Director Advanced Learning
      - Coordinator of AP/IB
      - AL Program Facilitators (3)
    - Executive Director Induction & Professional Development
      - Director of Professional Development
      - Induction Coaches (8.5)
    - K-8 Curriculum Officer
    - 9-12 Curriculum Officer
      - Literacy Specialists (10)
      - Math Specialists (7)
      - Science Specialists (3)
      - Social Studies Specialists (3)
      - Arts Specialists (1)
      - Health & PE Specialists (1)
      - World Languages Specialists (1)
      - Teaching American History Coordinators (2)
    - Executive Director Federal & Special Programs
      - Director of Title I
      - Director of Magnet & Choice Schools
      - Director of ESOL
      - Director of Career & Technical Education
      - Director of Pre-K
    - Director Virtual Learning & Media Services
      - GEMS Specialist
      - Media Specialists (2)
  - Chief Student Services Officer
    - Executive Director Student Services
      - ACES Director
      - Director of Health Services
      - Supervisor of Dropout Prevention
      - Program Admin. of Safe & Drug-Free Schools
      - Supervisor of K-5 Counseling Services
      - Supervisor of 6-8 Counseling Services
      - Supervisor of 9-12 Counseling Services
    - Athletics Director
    - Diversity Officer
    - Hearing Officer
    - Program Adminstrator School Safety
    - Student Assignment Director

*Enrichment Zone Regional Superintendent reports directly to Superintendent.

ACHIEVING EDUCATION EXCELLENCE

Guilford County Schools

2009-10 Organization Chart

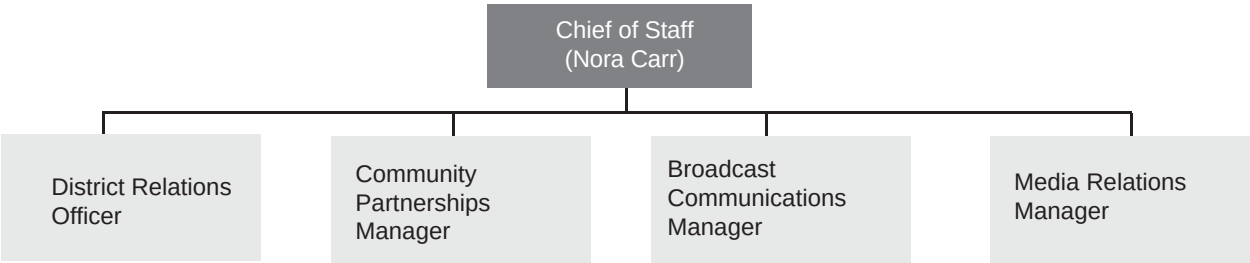

ACHIEVING EDUCATION EXCELLENCE

Guilford County Schools

2009-10 Organization Chart

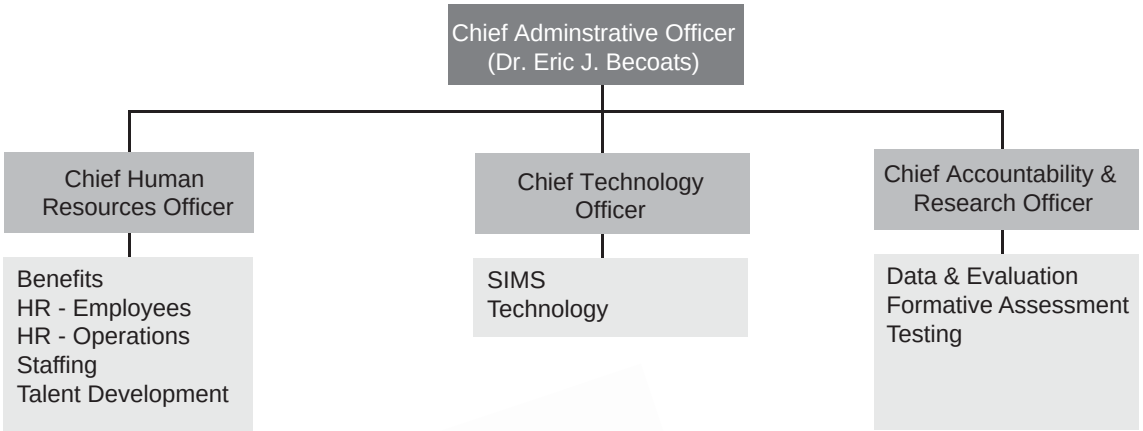

ACHIEVING EDUCATION EXCELLENCE

Guilford County Schools

2009-10 Organization Chart

Chief Financial Officer (Sharon Ozment)

- Accounting
- Accounts Payable
- Budget
- Courier Services
- Fixed Assets/
- Risk Management
- MWBE
- Payroll
- Print Shop
- Process Management
- Purchasing
- School Accounting
- School Nutrition

Chief Operations Officer

- Facilities
- Transportation
- Transportation, Maintenance & Route Operations

ACHIEVING EDUCATION EXCELLENCE

ACHIEVING EDUCATION EXCELLENCE